



Fourth BigBrain Workshop: Launch of the Helmholtz
International BigBrain Analytics Learning Laboratory (HIBALL)
- 26 June 2020



Workflow integrating The Virtual Brain (TVB) with data features of the BigBrain

Huifang Wang



Institut de
Neurosciences
des Systèmes



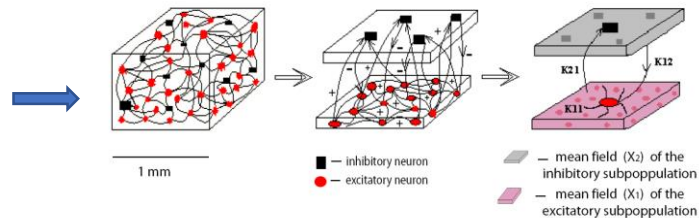
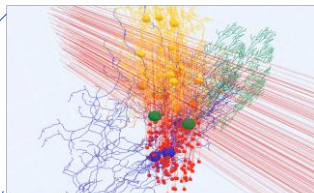
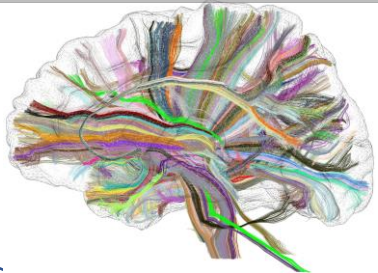
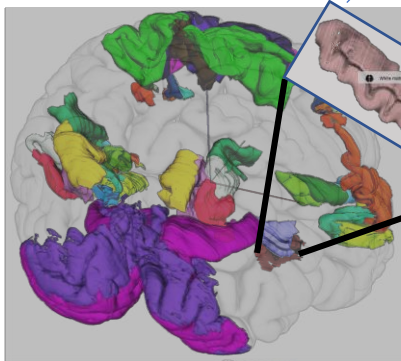
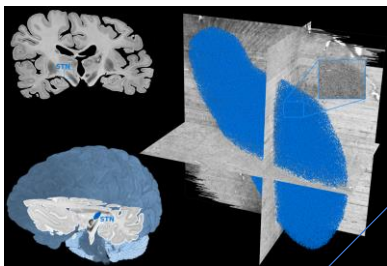

$$\dot{x}_i = f(\theta_i, x_i, C_i^l, \sum C_{ij}^g x_j)$$

PROOF OF CONCEPT

Region specific information from the Big Brain Atlas changes the network dynamics sufficiently to improve the model inversion of human brain imaging data.

The workflow integrates Big Brain data as a prior into a Bayesian Inference frame work.

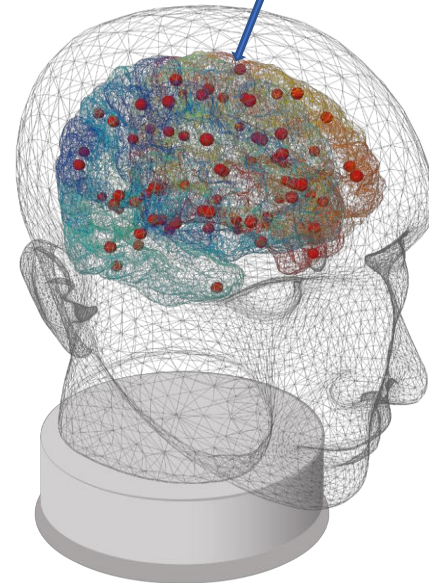

SGA2 SGA3

CDP3 WP1

April, 2020



Outline: Today's talk

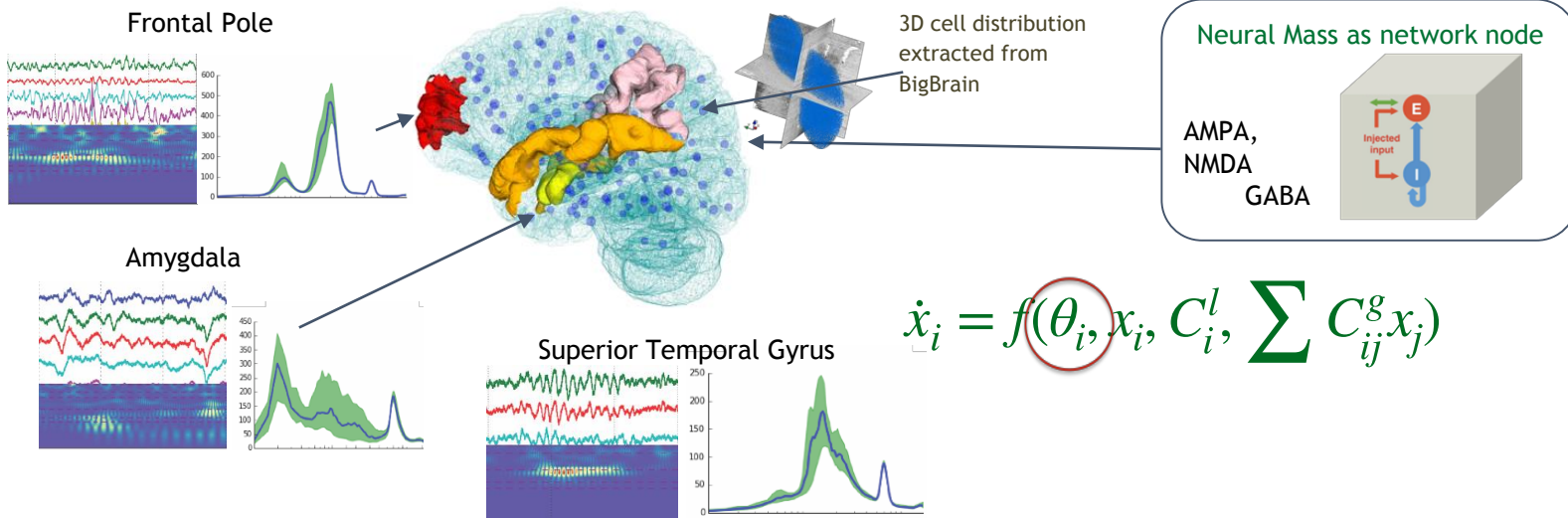

- VEP Atlas --- Anatomic and functional
- Functional regional variance :
 - Mapped upon neural mass parameters enabling TVB simulations/inference
 - Validation of anatomical region variance
- VEP pipeline --- ongoing trial to find EZ
 - VEP – region variance version: Showcases 2 of WP1 in SGA3 of HBP



VEP anatomical Atlas



Destrieux atlas VEP atlas

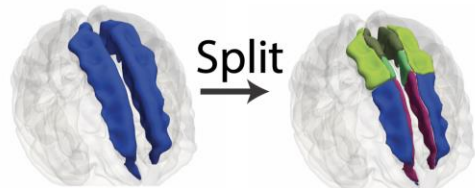

Split

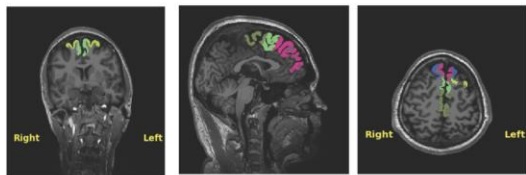

Destrieux atlas VEP atlas

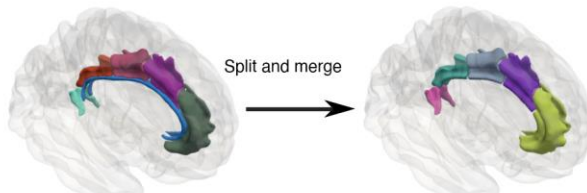

Split and merge

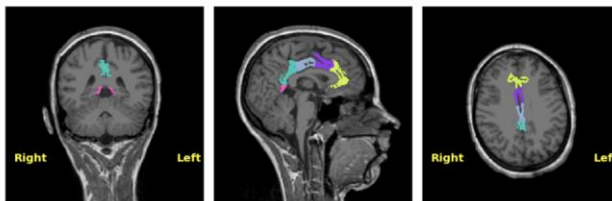

- SMA
- F1-mesial-prefrontal
- PreSMA
- F1-lateral-premotor
- F1-lateral-prefrontal

- Posterior-cingulate-cortex-retrosplenial-gyrus
- Middle-cingulate-cortex-posterior-part
- Posterior-cingulate-cortex-dorsal
- Middle-cingulate-cortex-anterior-part
- Anterior-cingulate-cortex

- Automatic labelling, personalization
(Based on Freesurfer Destrieux atlas)
- Modified to match clinical practice
- Improved the forward model
- Number of regions: 162

- 50 cohort patients
- 400 Trial patients
- Routine use in Marseille

Wang et al. submitted

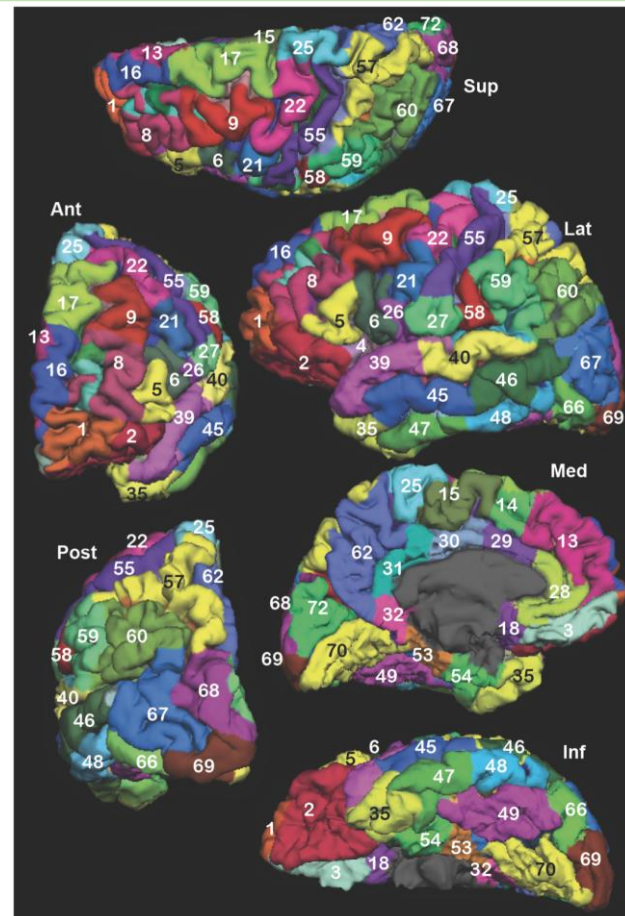



Example: Rhinal cortex

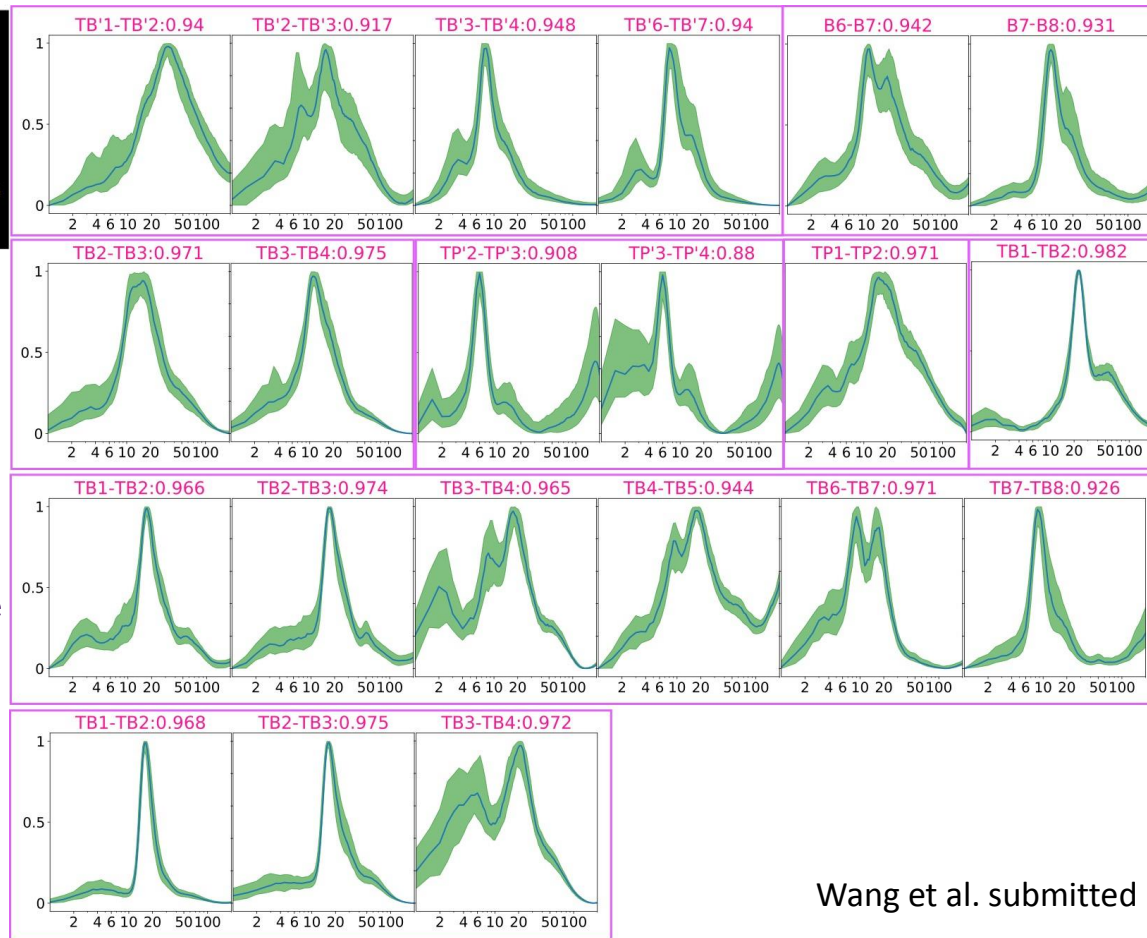
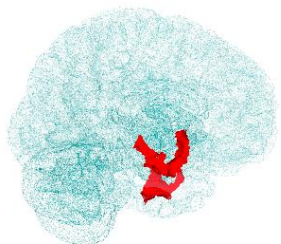
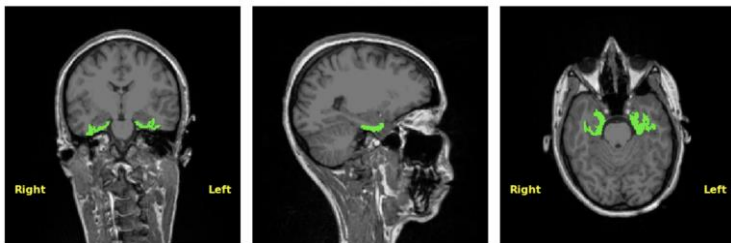
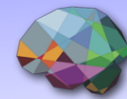

The power spectral density was stable over time
but may vary between different depths of
the same electrodes



VEP functional Atlas

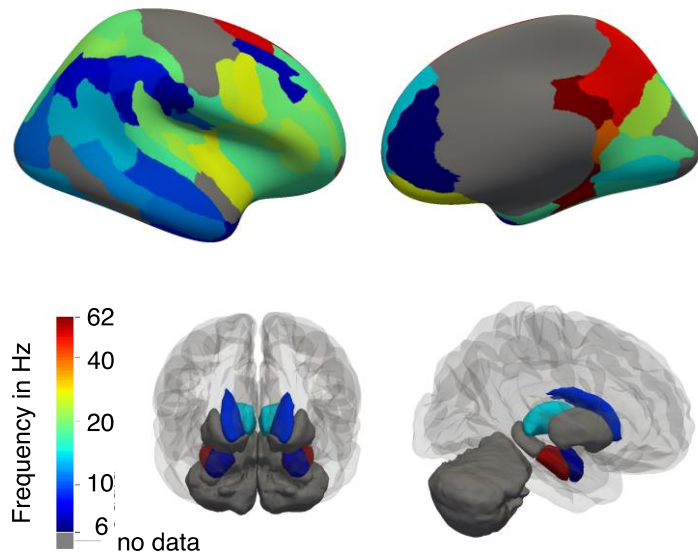
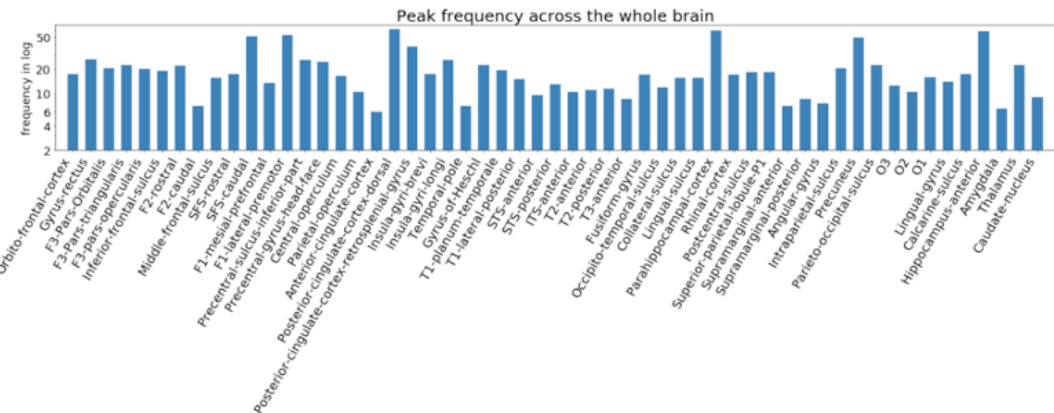
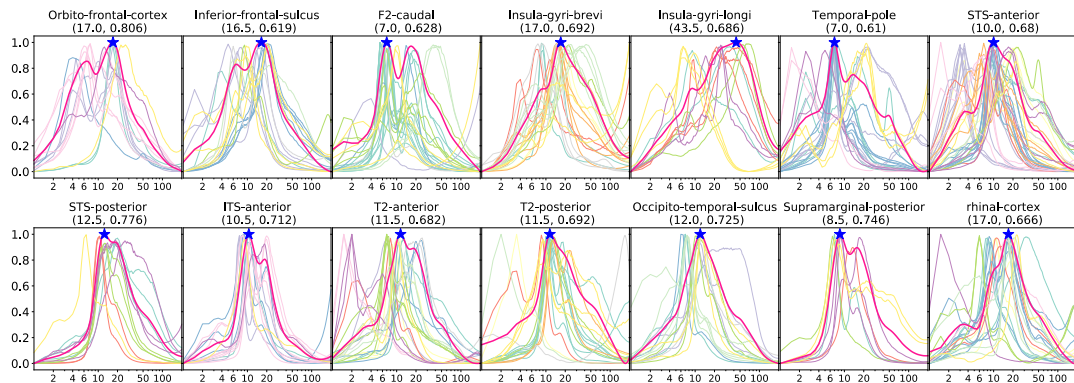

Spectral regional variation of resting state activity in SEEG



Workflow of VEP

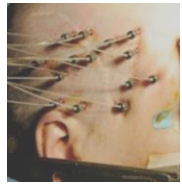

VEP atlas

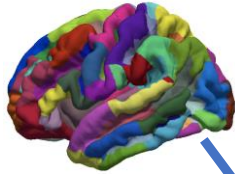

connectivity

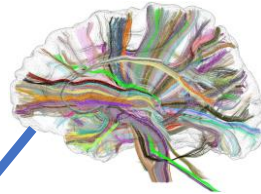

Personalization of virtual brain model

- Individual cortical geometry
- Individual connectivity
- Links source signals to individual brain imaging signals

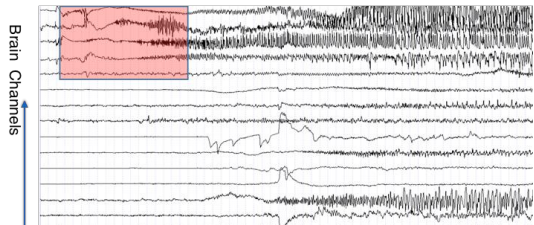

Clinical trial:

randomized parallel-group study trial
(Coordinator F. Bartolomei; Scientific Director V. Jirsa)



13 French clinical centers

400 prospective patients during 2019 – 2022

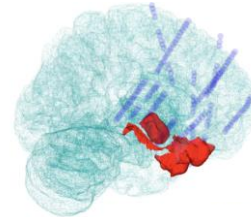
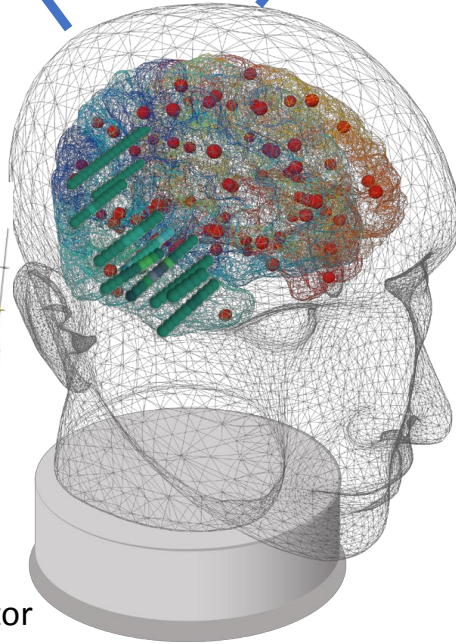
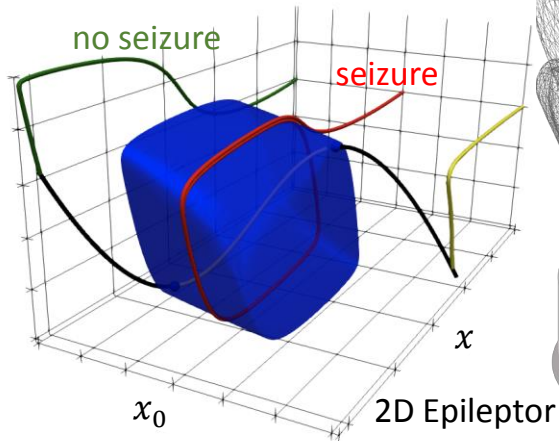

Epileptogenic zones

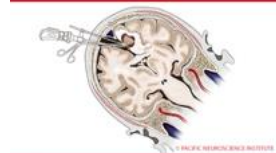

Performance Evaluation

FP values in a function of Engel class for 17 patients,
P_value is 0.01

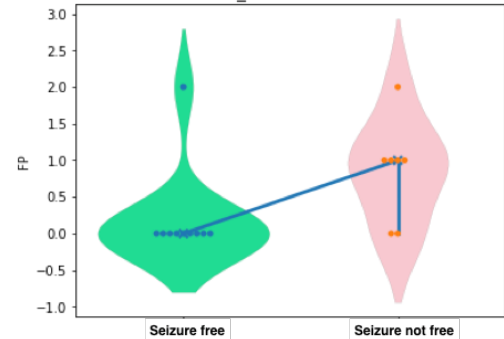



VEP : Region variance version

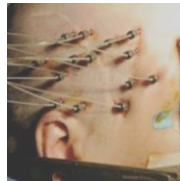

VEP atlas

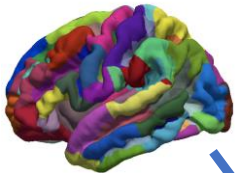

connectivity

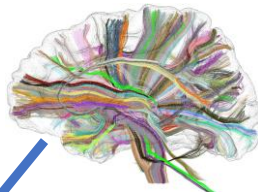

Personalization of virtual brain model

- Individual cortical geometry
- Individual connectivity
- Links source signals to individual brain imaging signals

Brain Channels

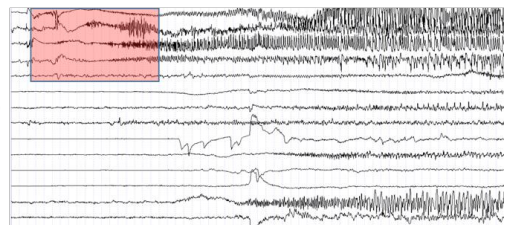

Anatomic region variance

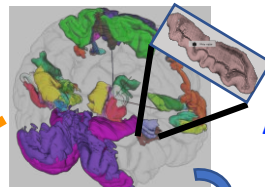

Functional region variance

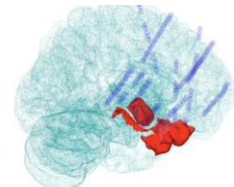
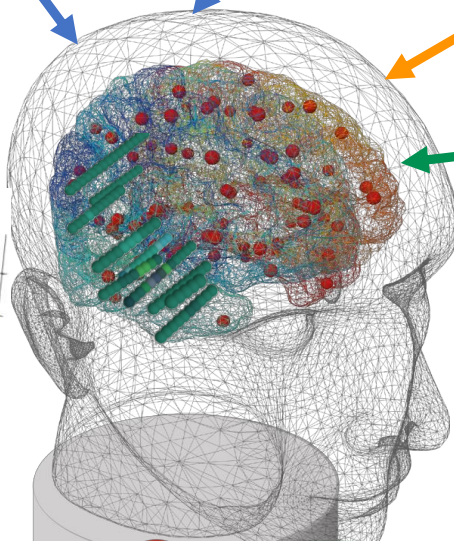
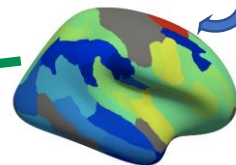

Epileptogenic zones

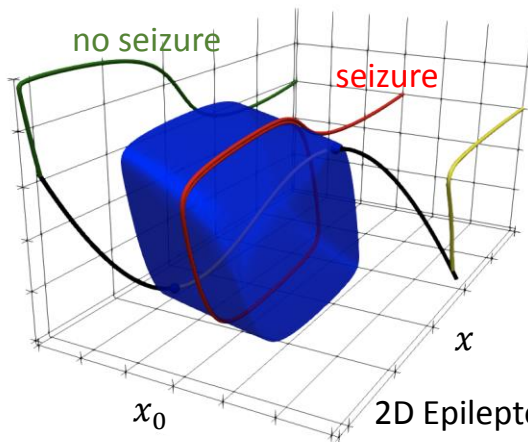

$$\dot{x}_i = f(\theta_i, x_i, C_i^l, \sum C_{ij}^g x_j)$$

Performance Evaluation

FP values in a function of Engel class for 17 patients, P_value is 0.01

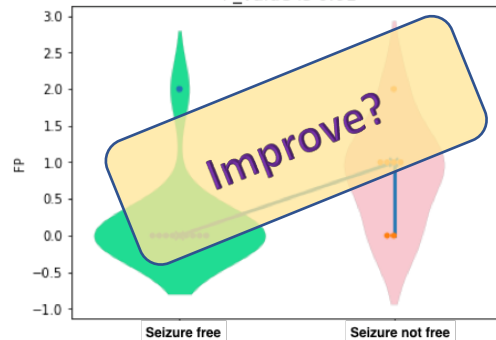



THANK YOU!

Viktor Jirsa
Randy McIntosh
Katrin Amunts
Timo Dickscheid
Egidio D'Angelo

Fabrice Bartolomei
Patrick Chauvel
Maxime Guye
Christian Bénar
Julia Scholly

Paul Triebkorn
Marmaduke Woodman
Viktor Sip
Spase Petkoski
Francesca Melozzi

Meysam Hashemi
Lionel Kusch
Kashyap Ananth
Anirudh Nihalani Vattikonda
Jan Fousek